

The overlaid bounds in this survey is found to be other than those set to the owner of this tract.
G. M.

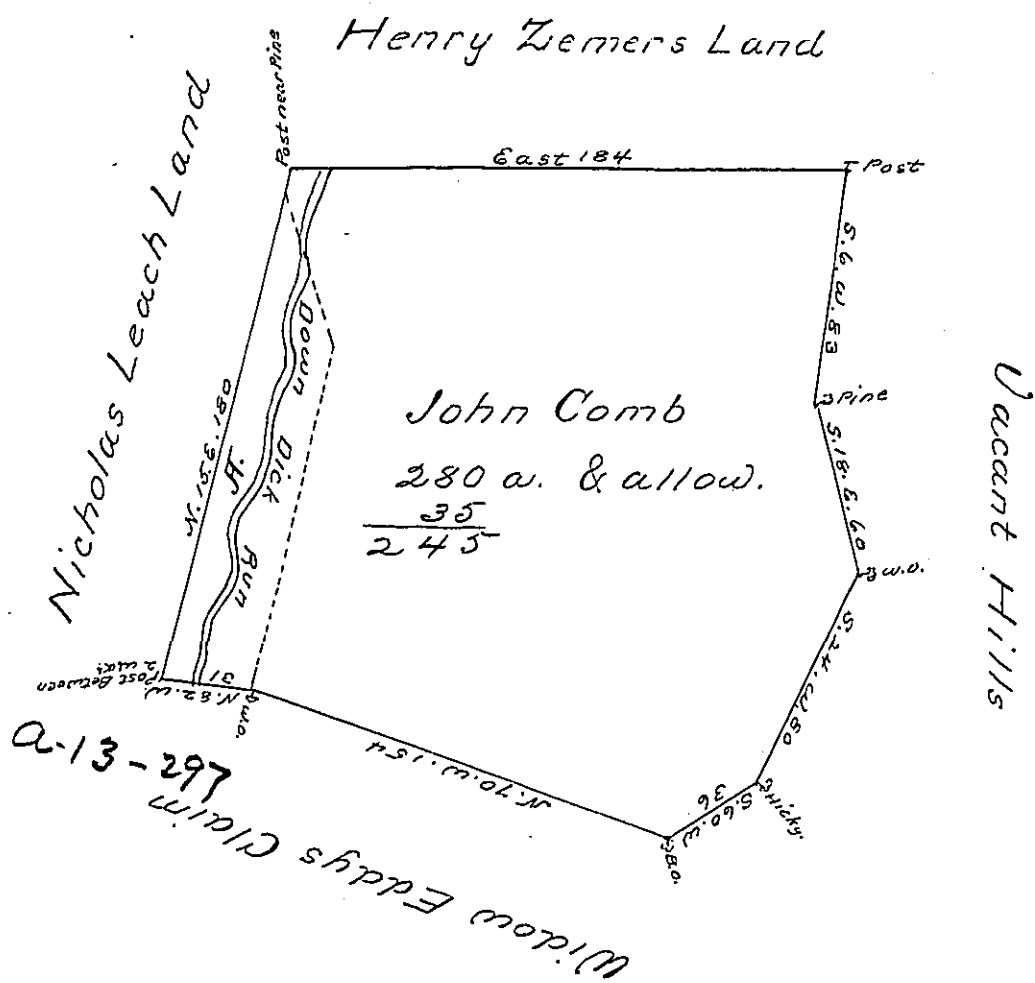

A Draught of a Tract of Land situate on Waters of Kicking Creek in Bethel Township in the County of Bedford containing Two hundred and eighty acres with the usual allowance of six per cent for Roads &c. Surveyed for John Comb the 11th Day of September 1786. In pursuance of a Warrant dated January 25th. 1786

George Woods D.S.

To John Lukens Esqr. S.G.

IN TESTIMONY that the above is a copy of the original remaining on file in the Department of Internal Affairs of Pennsylvania, made conformably to an Act of Assembly approved the 16th day of February, 1833, I have hereunto set my Hand and caused the Seal of said Department to be affixed at Harrisburg, this seventh day of January 1902

James W. Fetter
Secretary of Internal Affairs.